# Currently known critical minerals and strategic materials potential
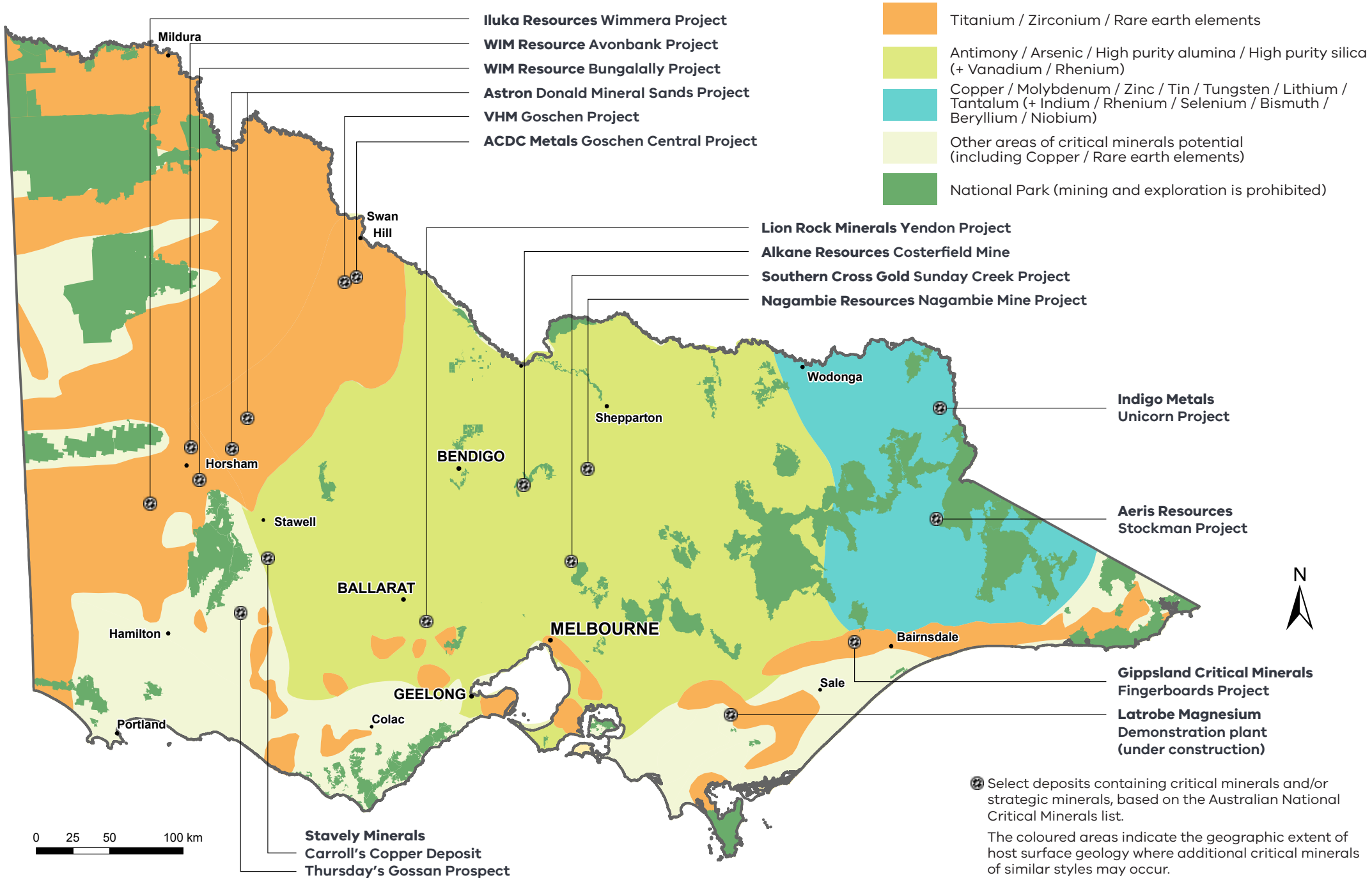
GEOLOGICAL SURVEY OF VICTORIA